

**Cedar Valley Project
Spring Rx Underburning
Units Map
30 Acres
Bass Lake Ranger District
Sierra National Forest**

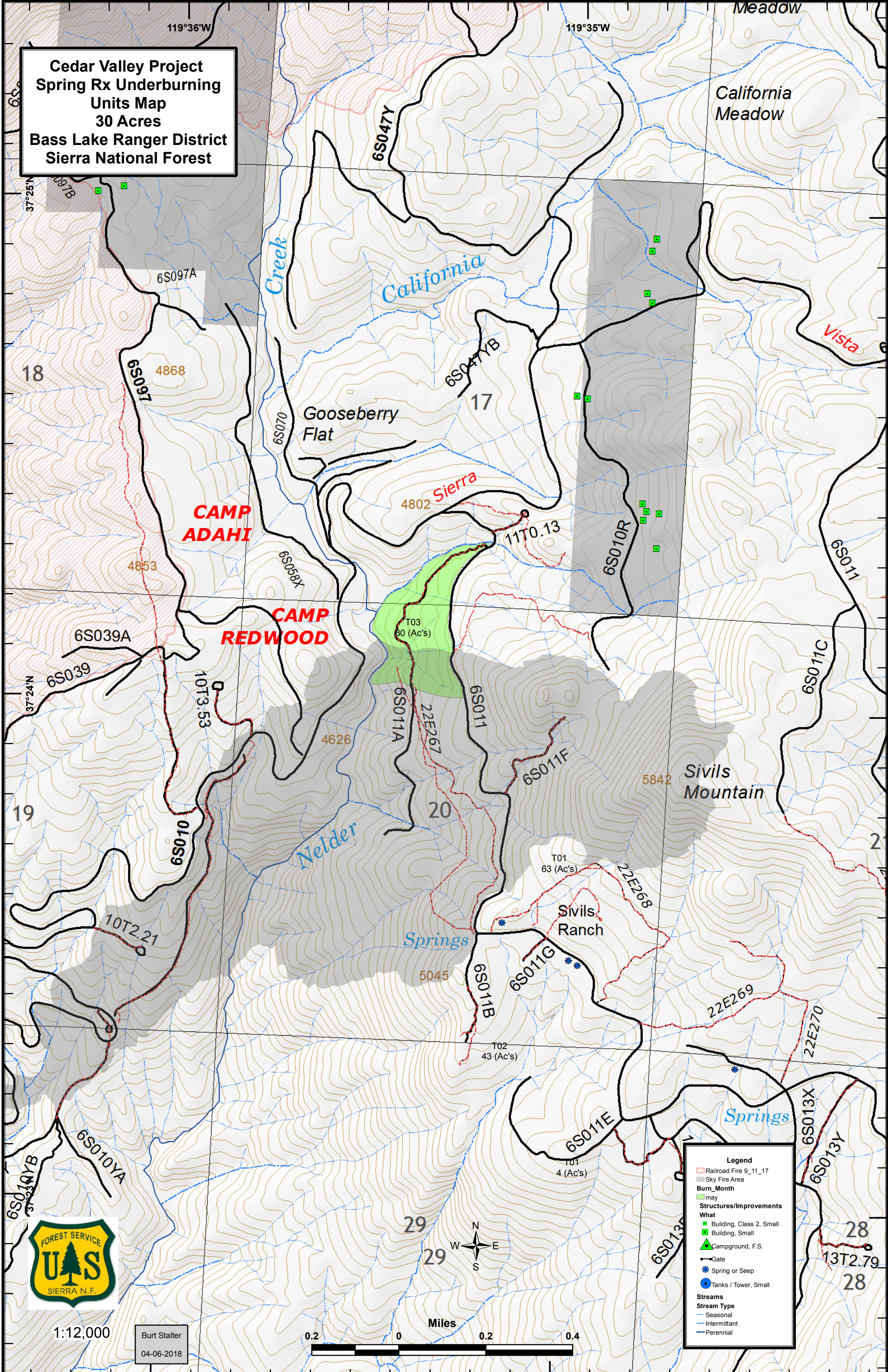

1:12,000

Burt Staller
04-06-2018



Legend

- Railroad Fire 9_11_17
- Sky Fire Area
- Burn_Month**
- may
- Structures/Improvements**
- What**
- Building, Class 2, Small
- Building, Small
- Campground, F.S.
- Gate
- Spring or Seep
- Tanks / Tower, Small
- Streams**
- Stream Type**
- Seasonal
- Intermittant
- Perennial